

L 8 Princess Line Dress

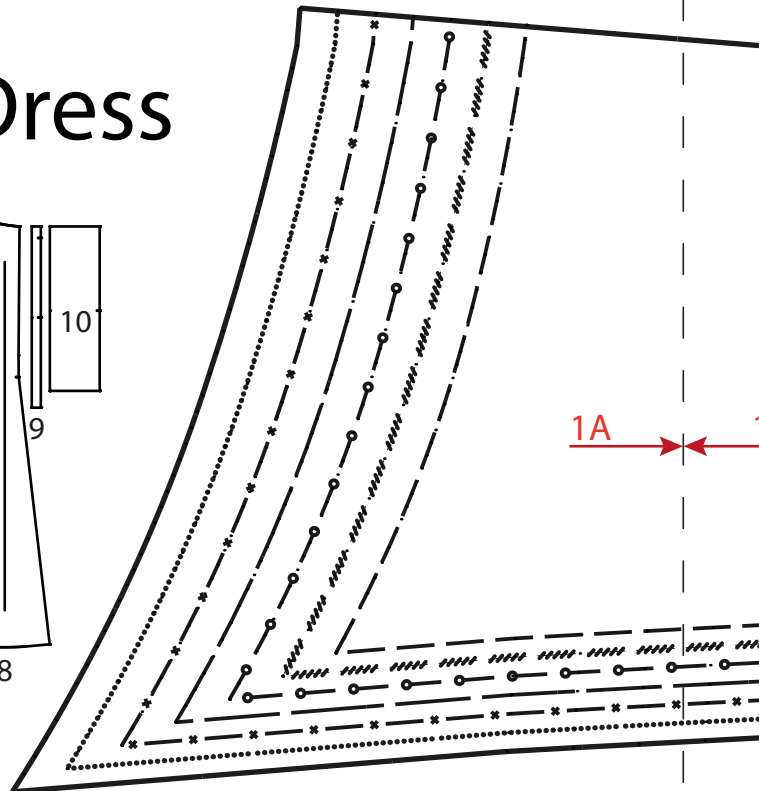
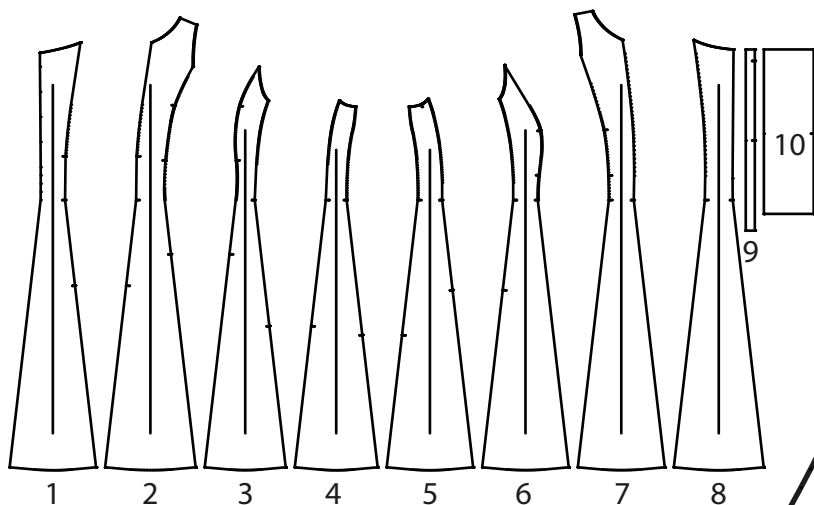

Wichtig: Alle Schnittteile sind ohne Nahtzugabe,
falls nichts anderes vermerkt ist!

Important: All Patterns are ¹ without seam
allowances, unless otherwise indicated !

Important: Toutes découpes sont sans surplus
de couture (sauf mention contraire)!

Attentie: Alle patroondeelen zijn zonder
naadtoeslag, tenzij anders vermeld

2A

A

Vordere Mitte/ Centre front / Milieu endroit / Middenvoor

Fadenlauf/ Straight grain/ Droit fil/ Draadrichting



1A

1B

2B

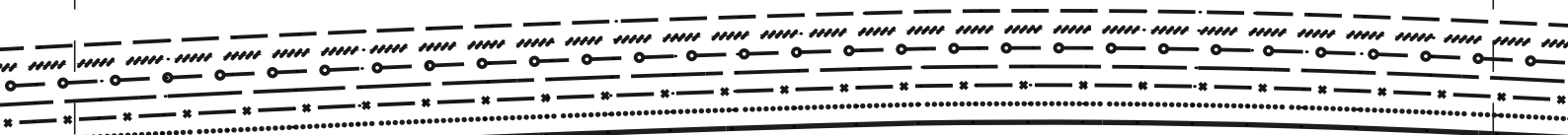

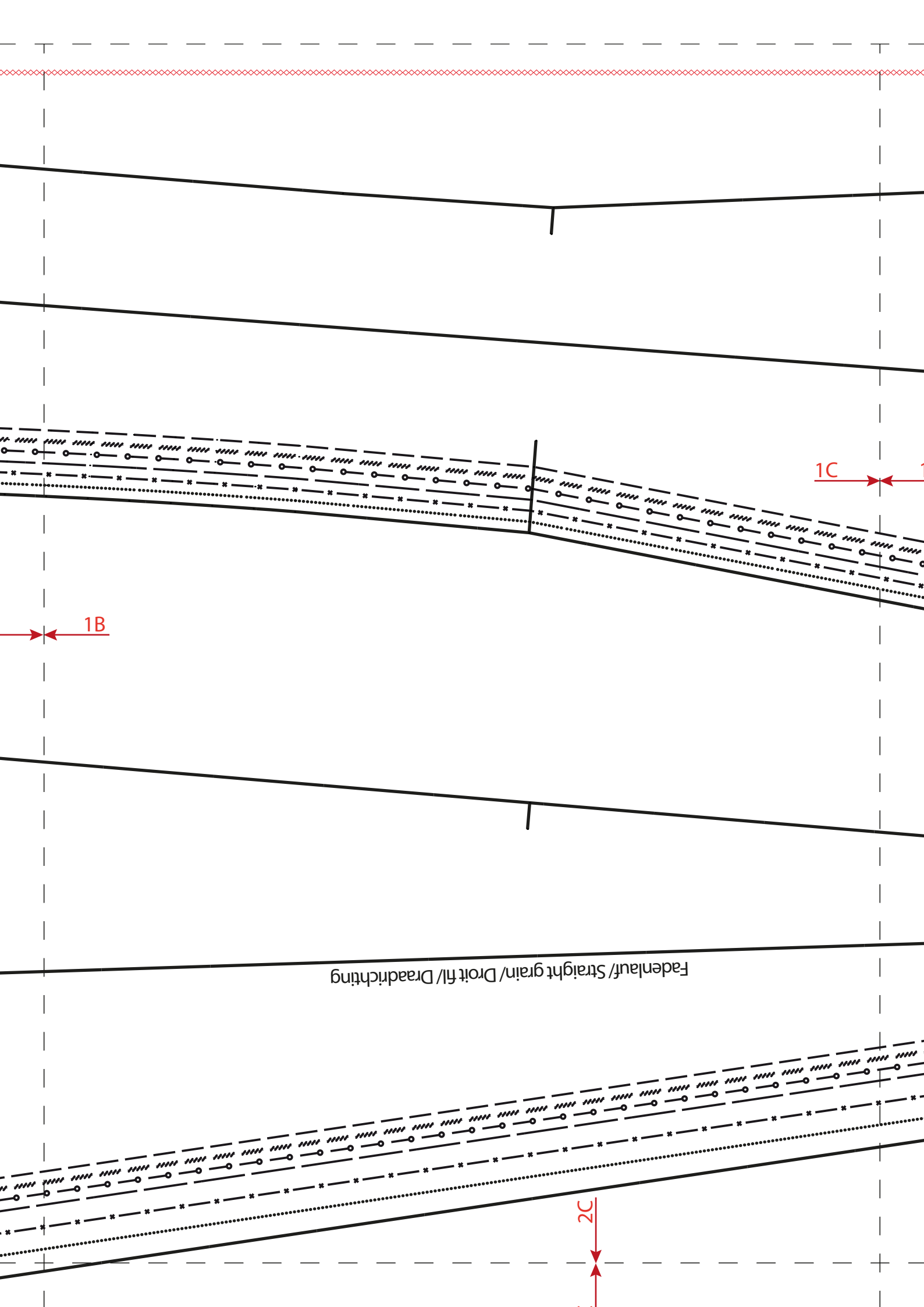

1C

1B

Fadenlauf/ Straight grain/ Droit fil/ Draadrichting

2C

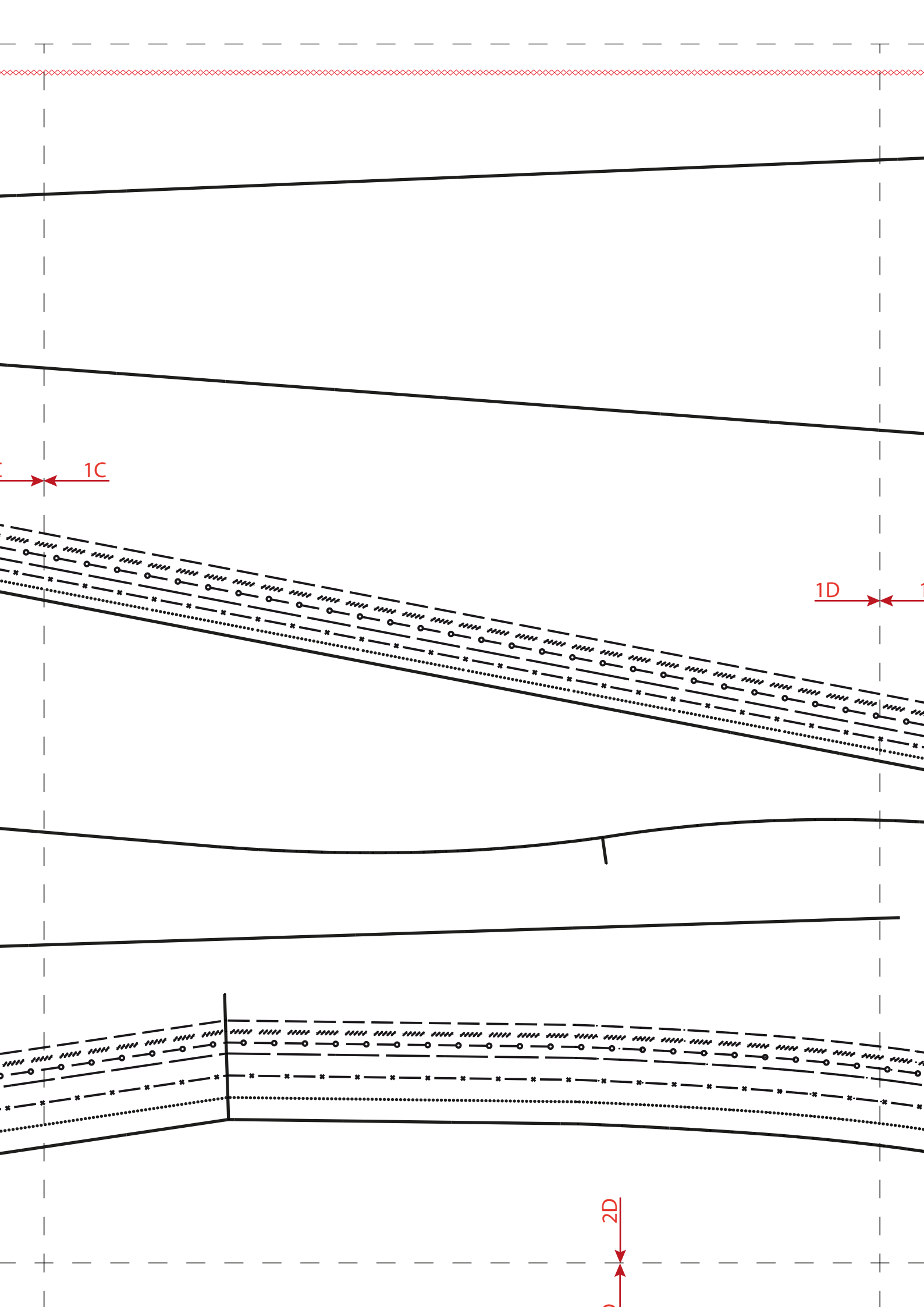

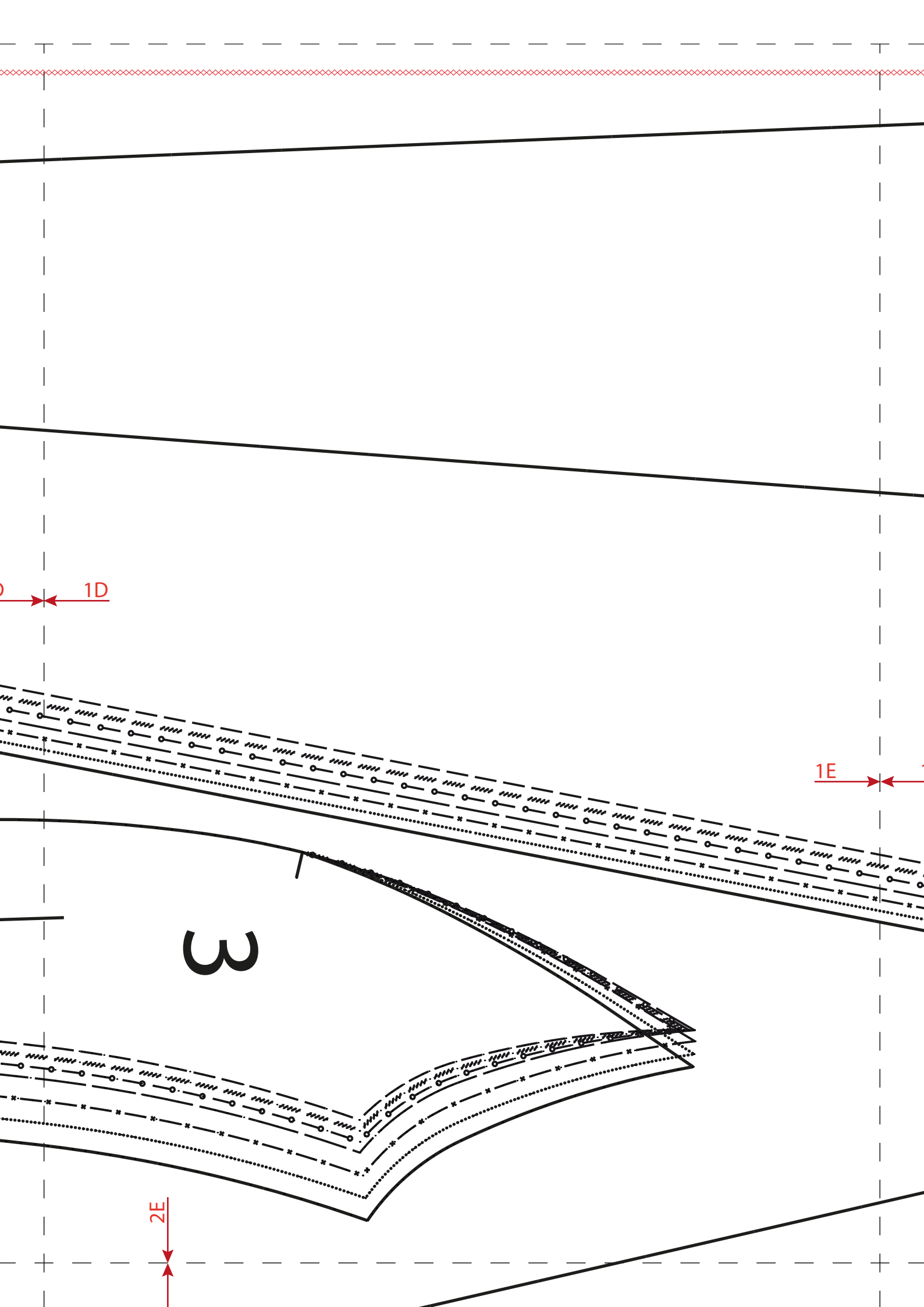

1D

1E

3

2E

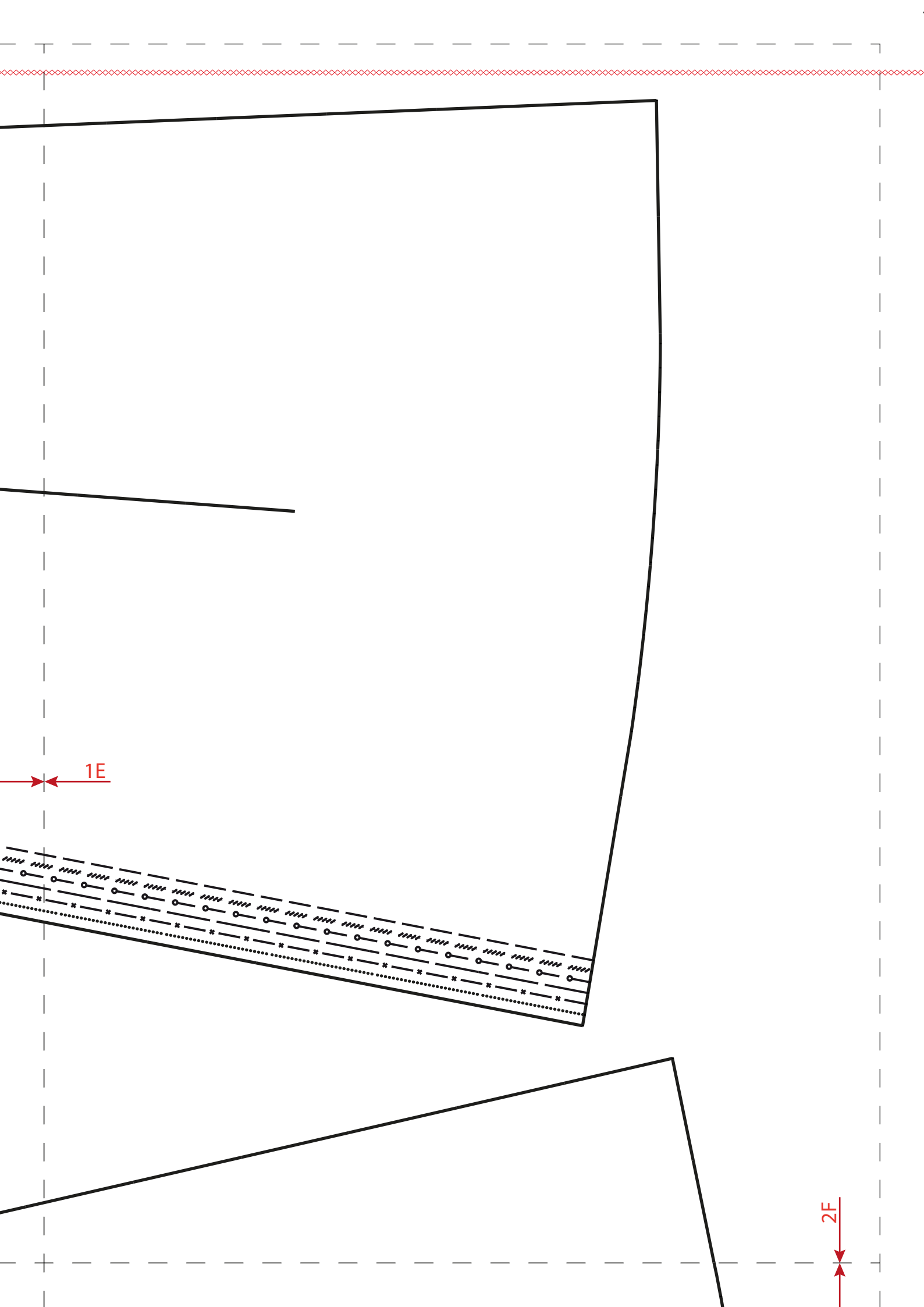

$1E$

$2F$

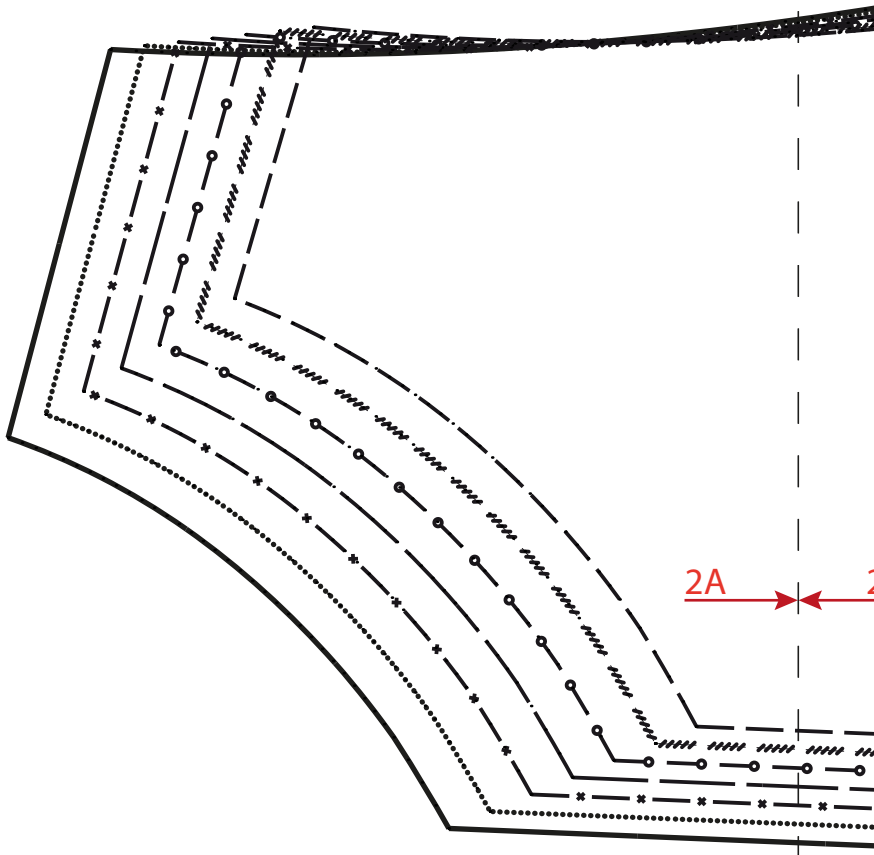
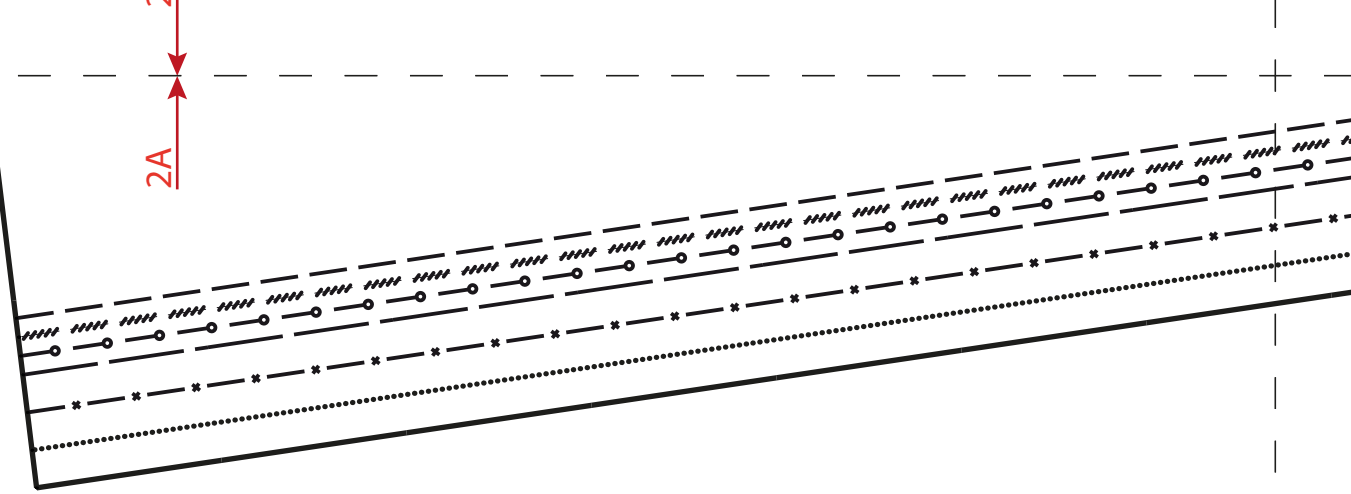

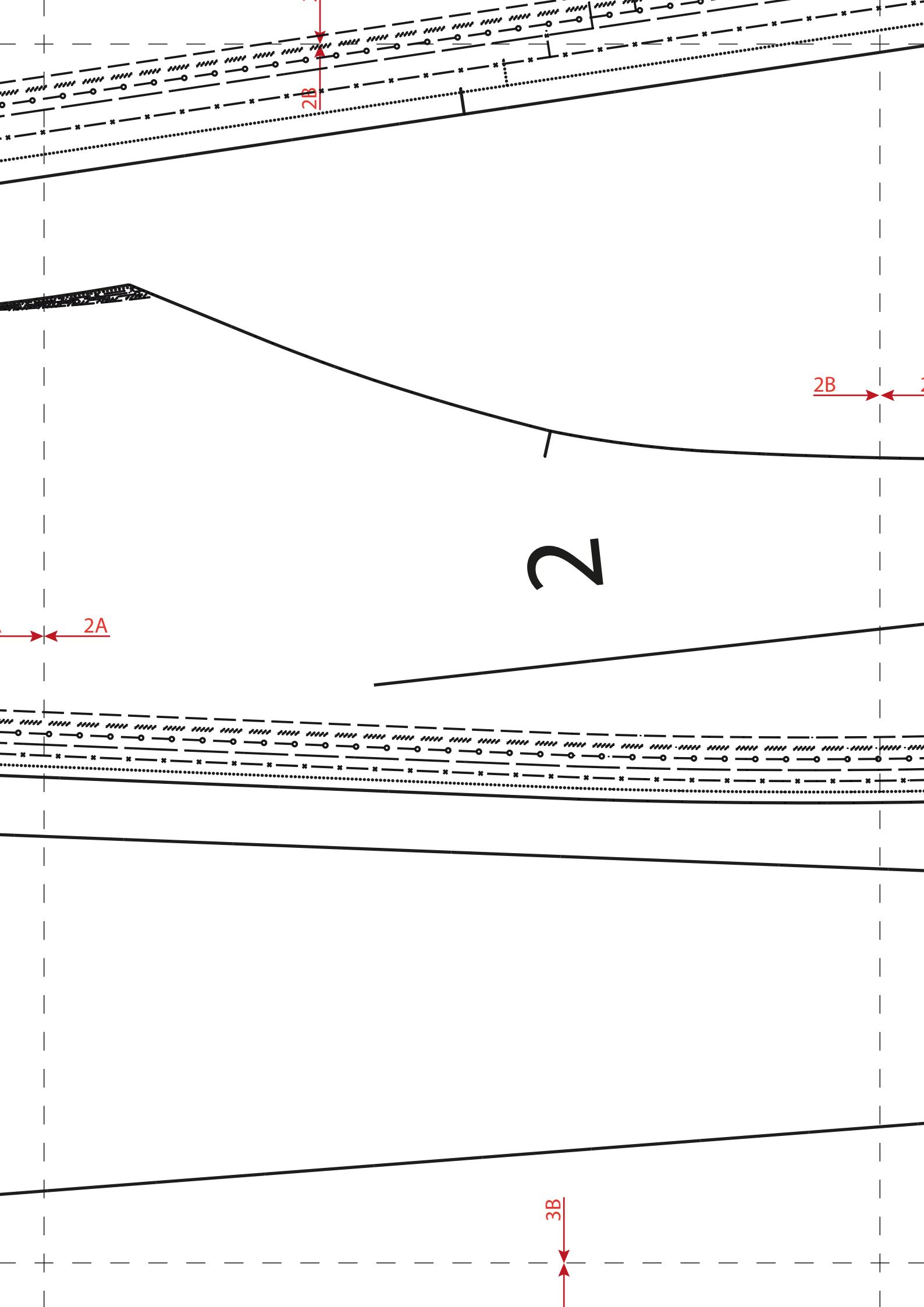

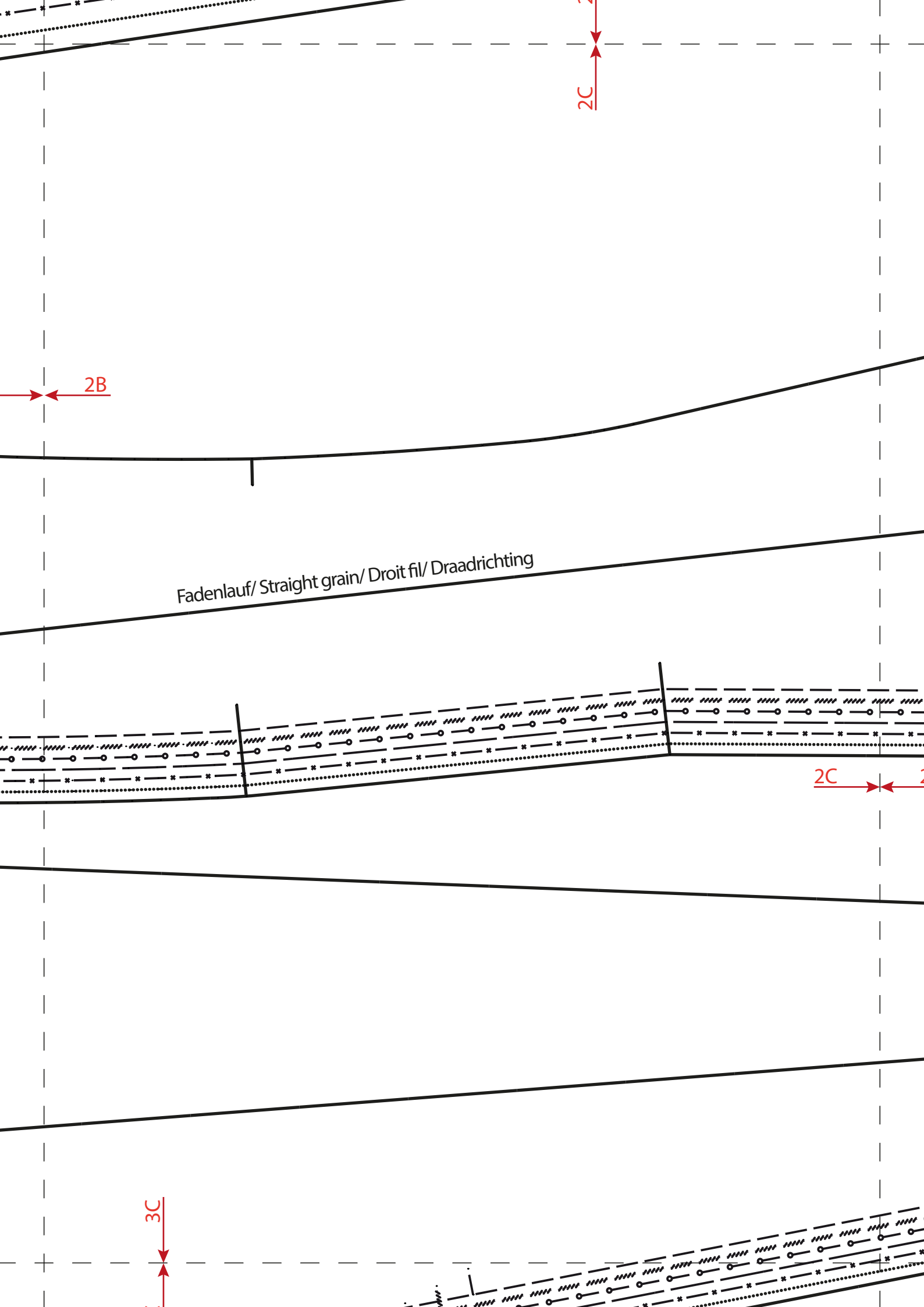

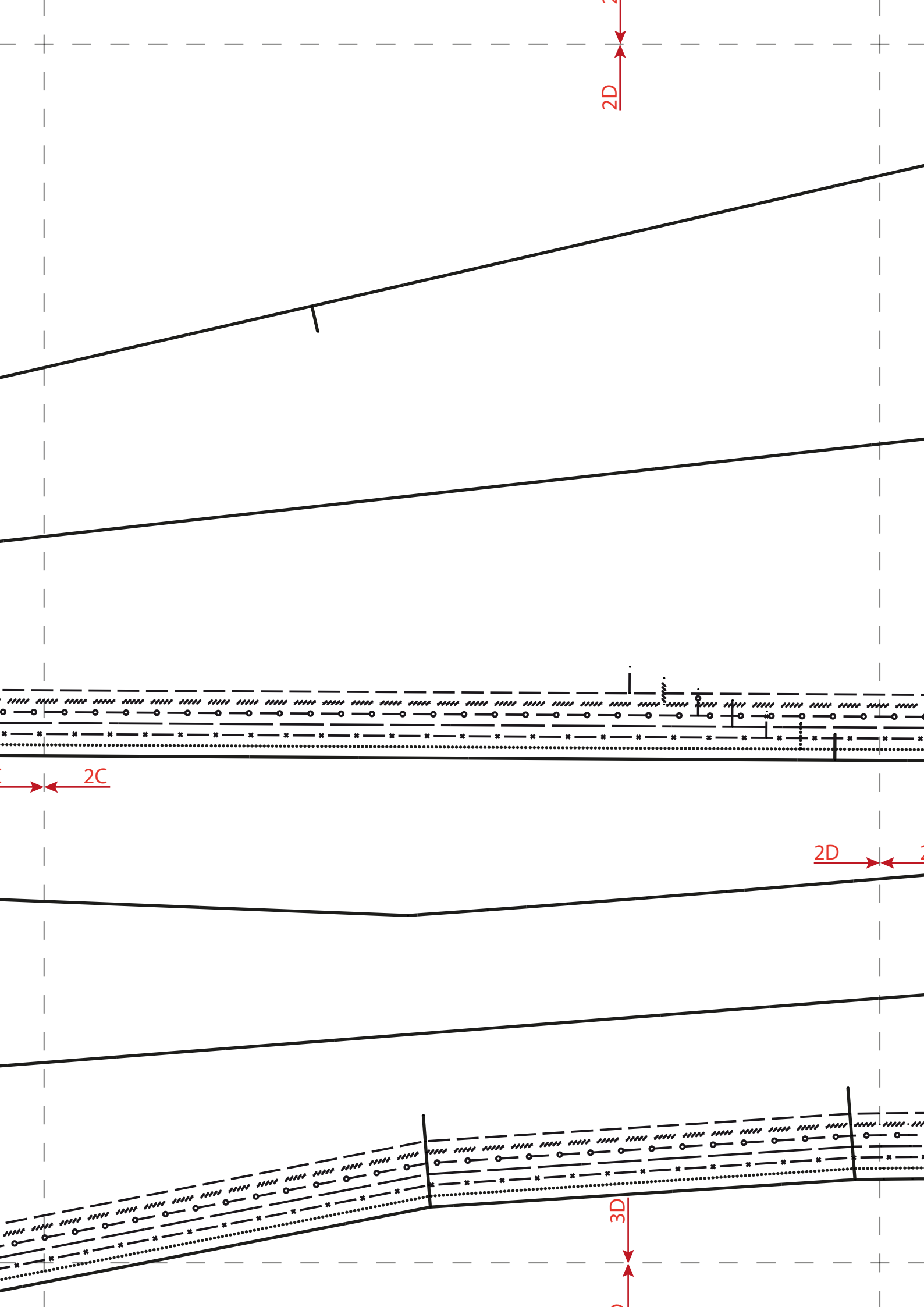

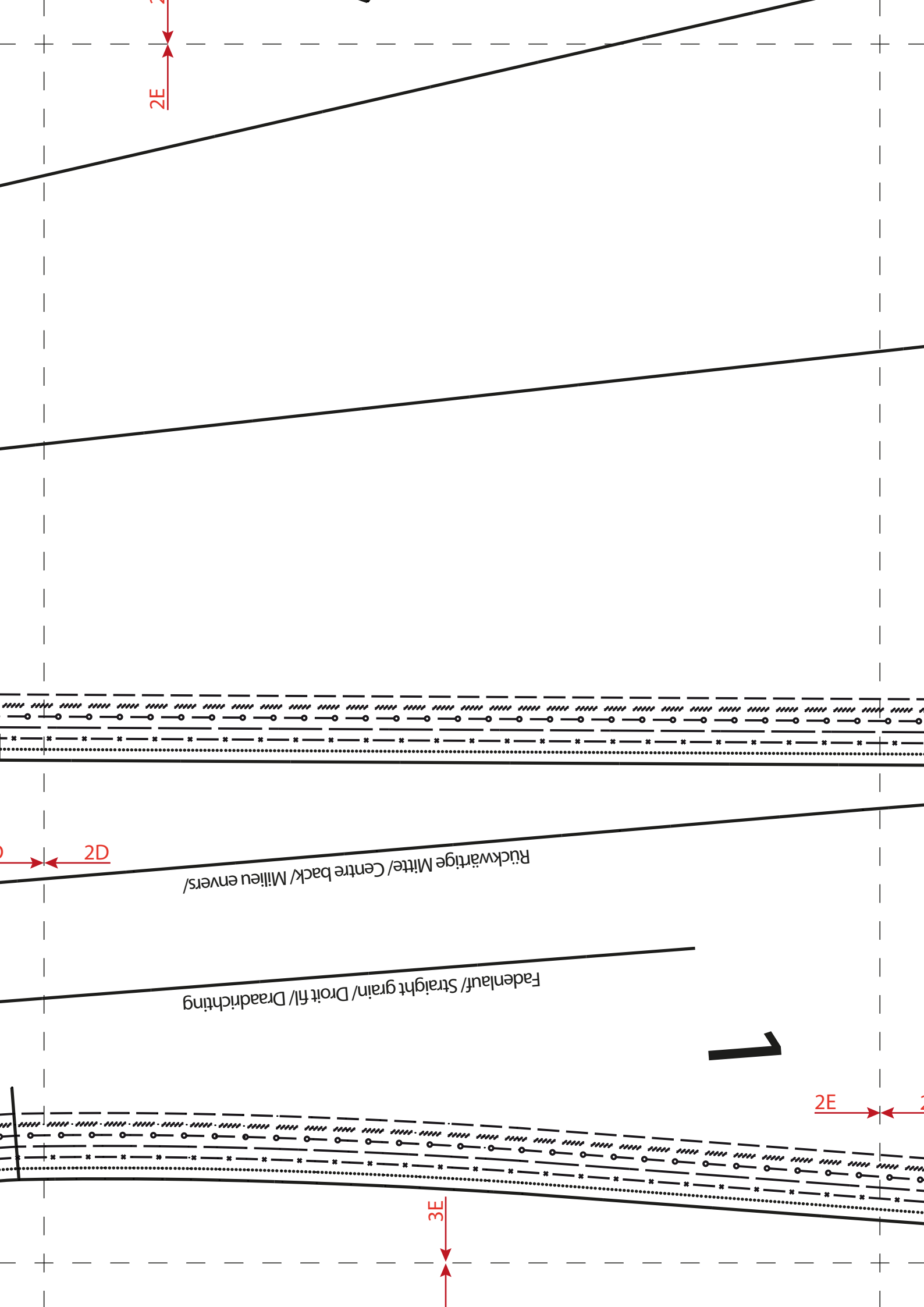

2E

2D

Rückwärtige Mitte/ Centre back/ Milieu envers/

Fadenlauf/ Straight grain/ Droit fil/ Draadrichting

2E

3E

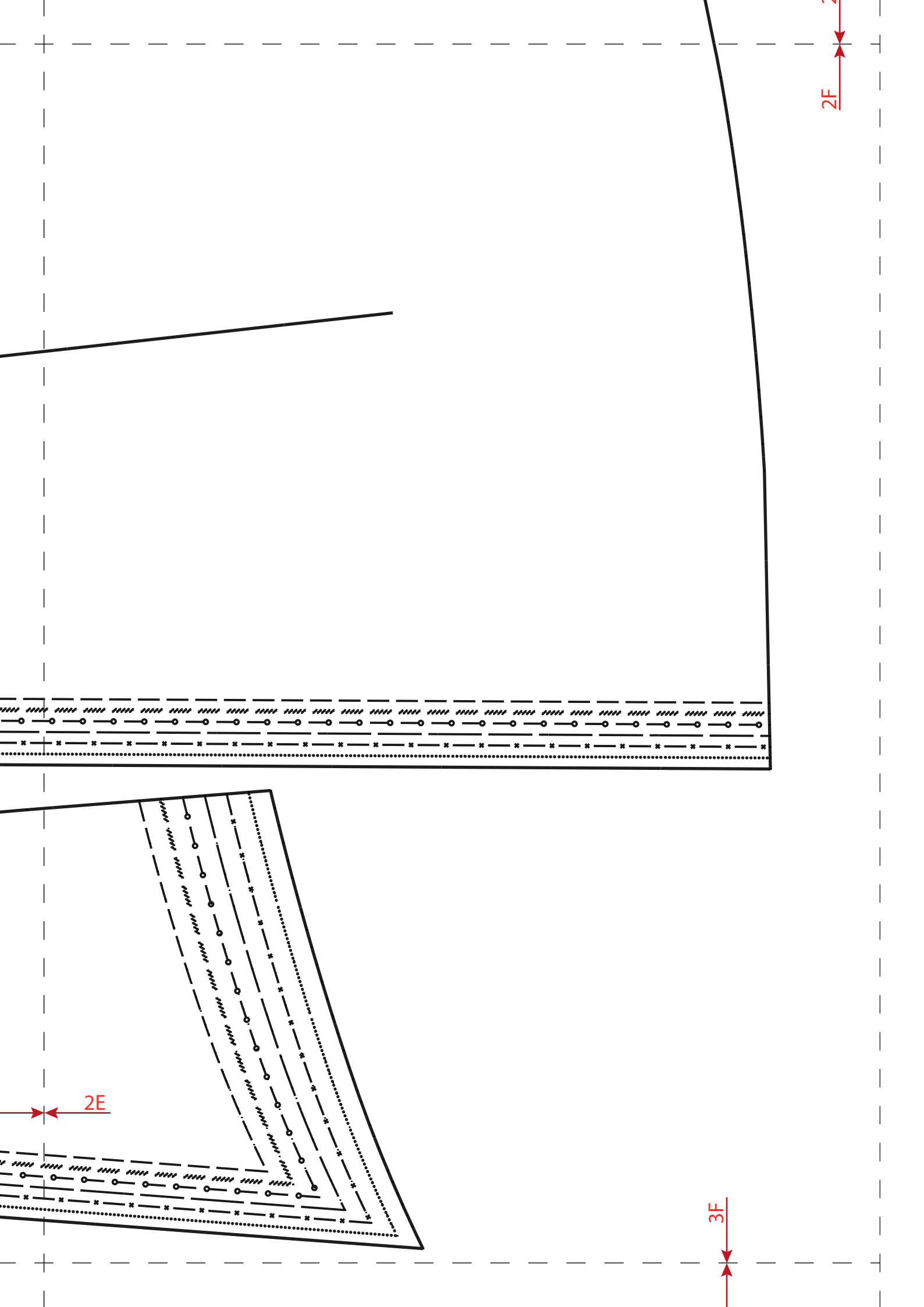

3A

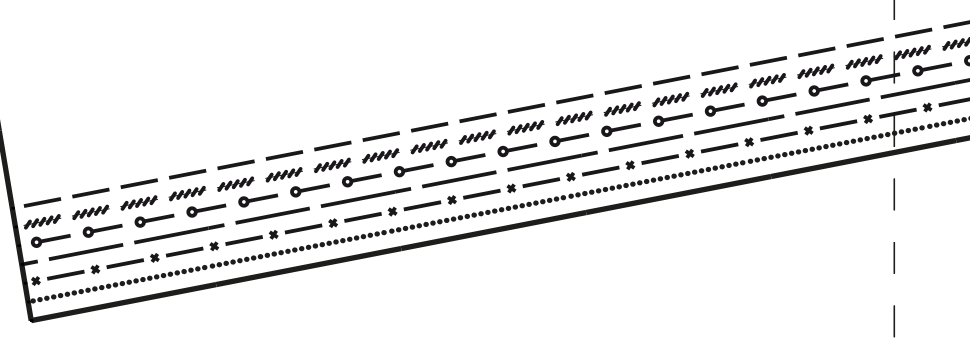

3A

4A

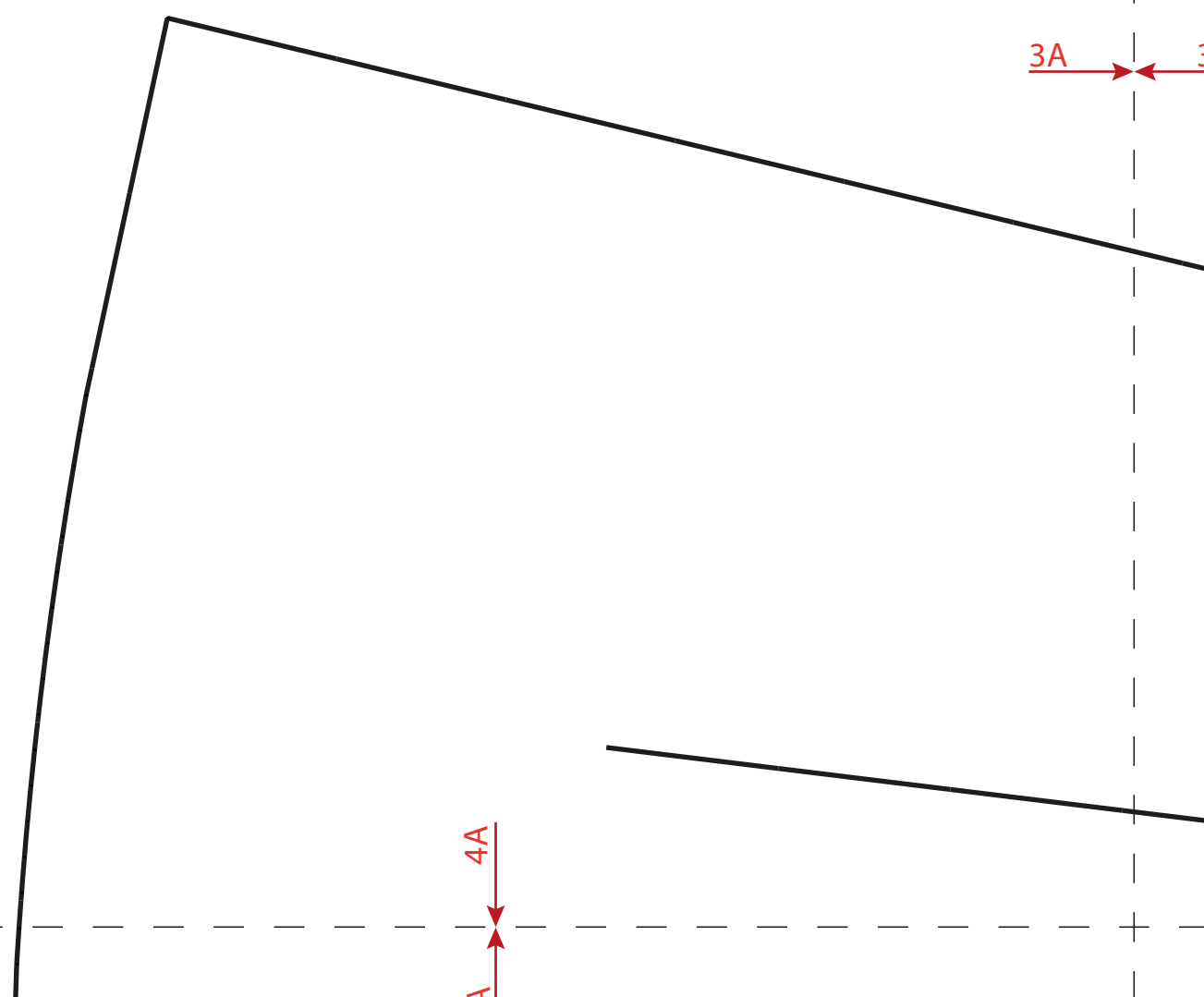

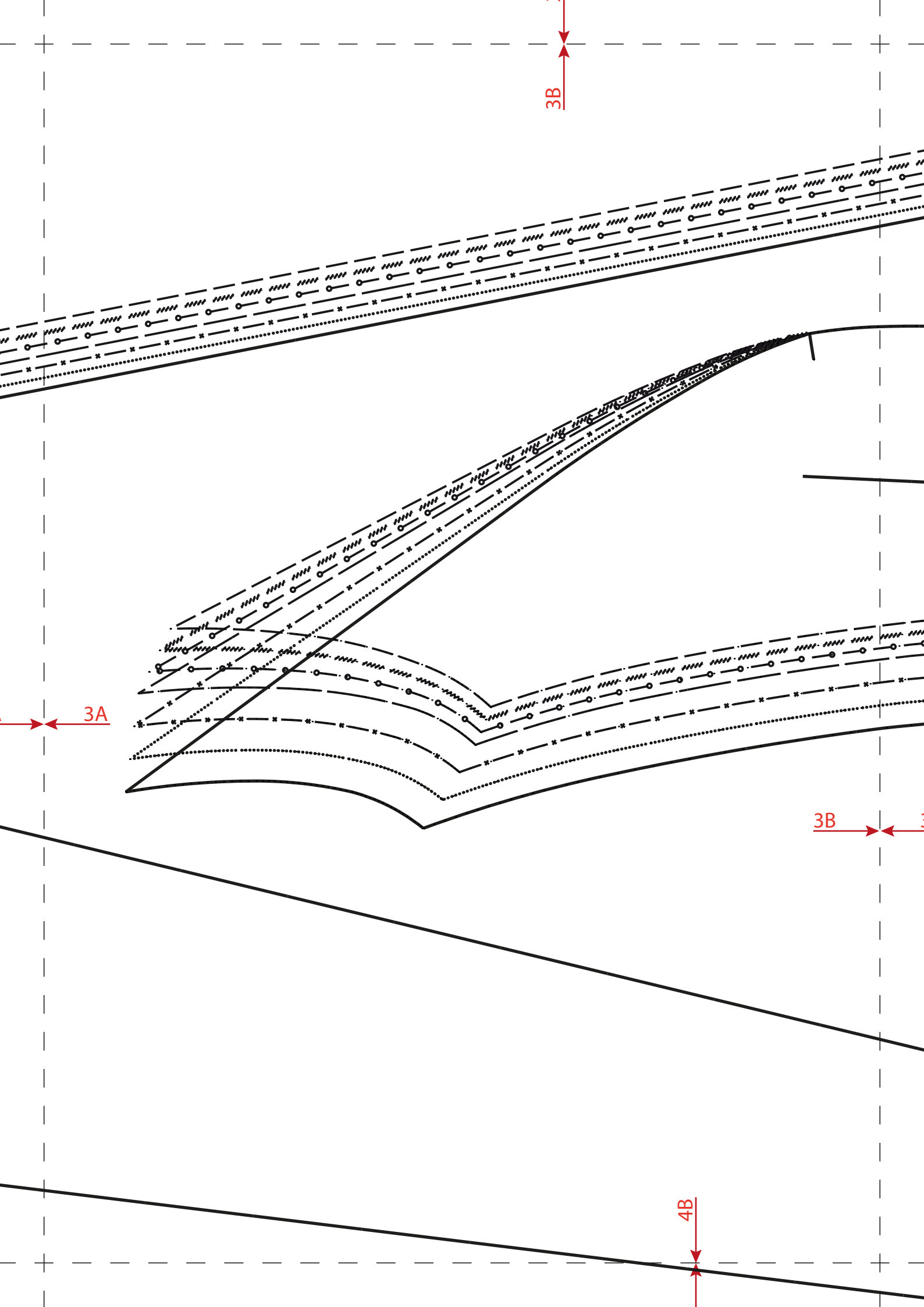

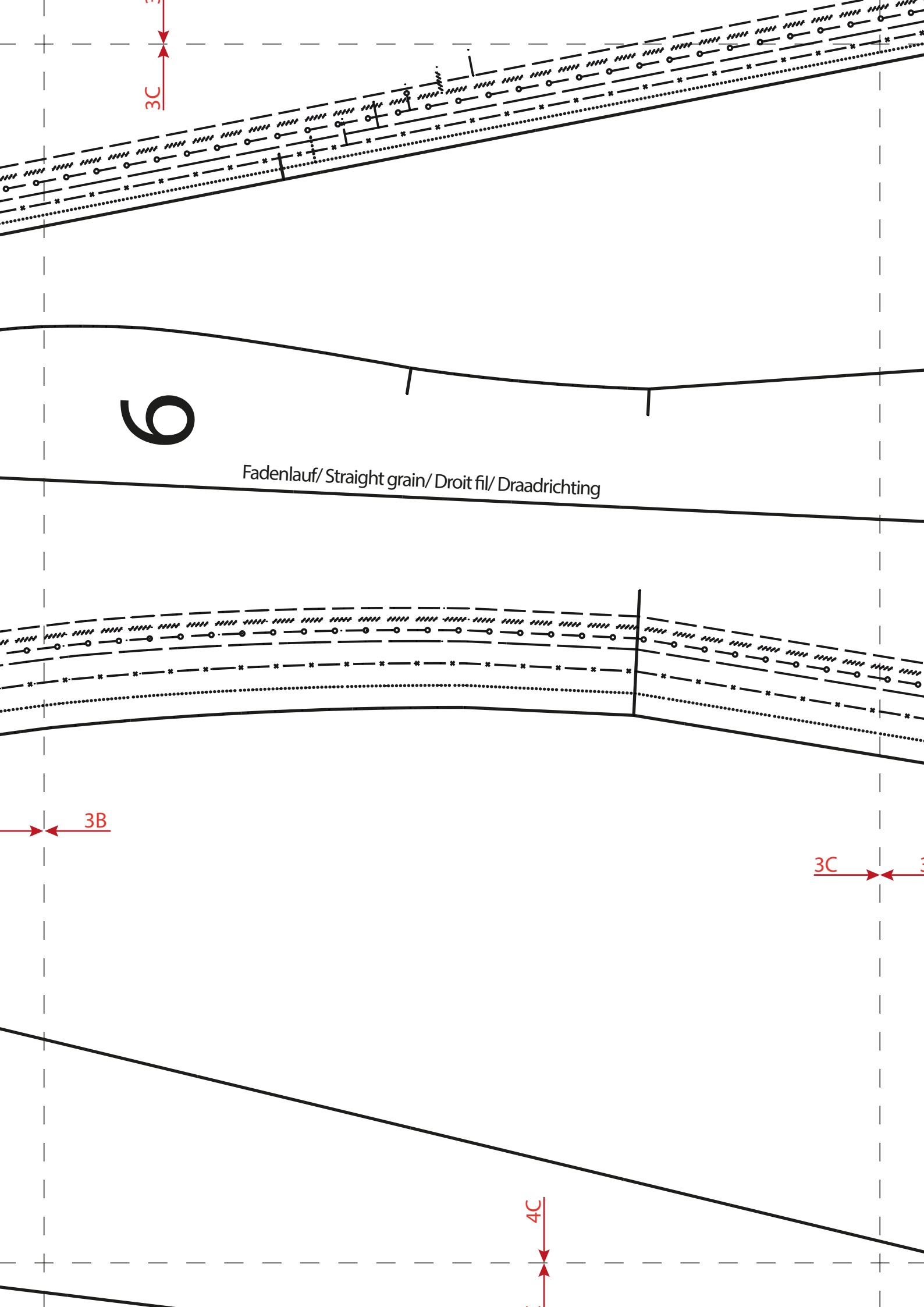

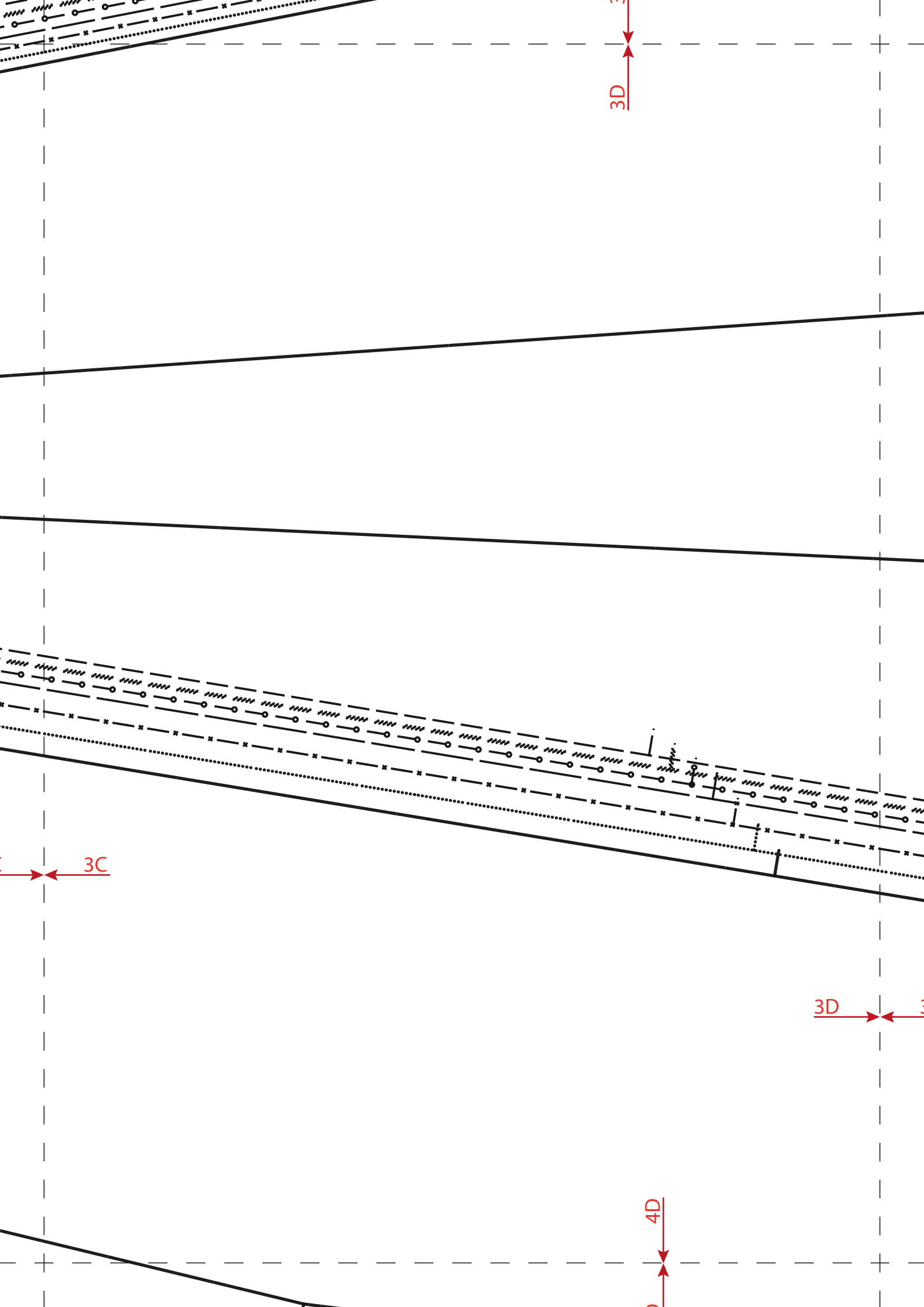

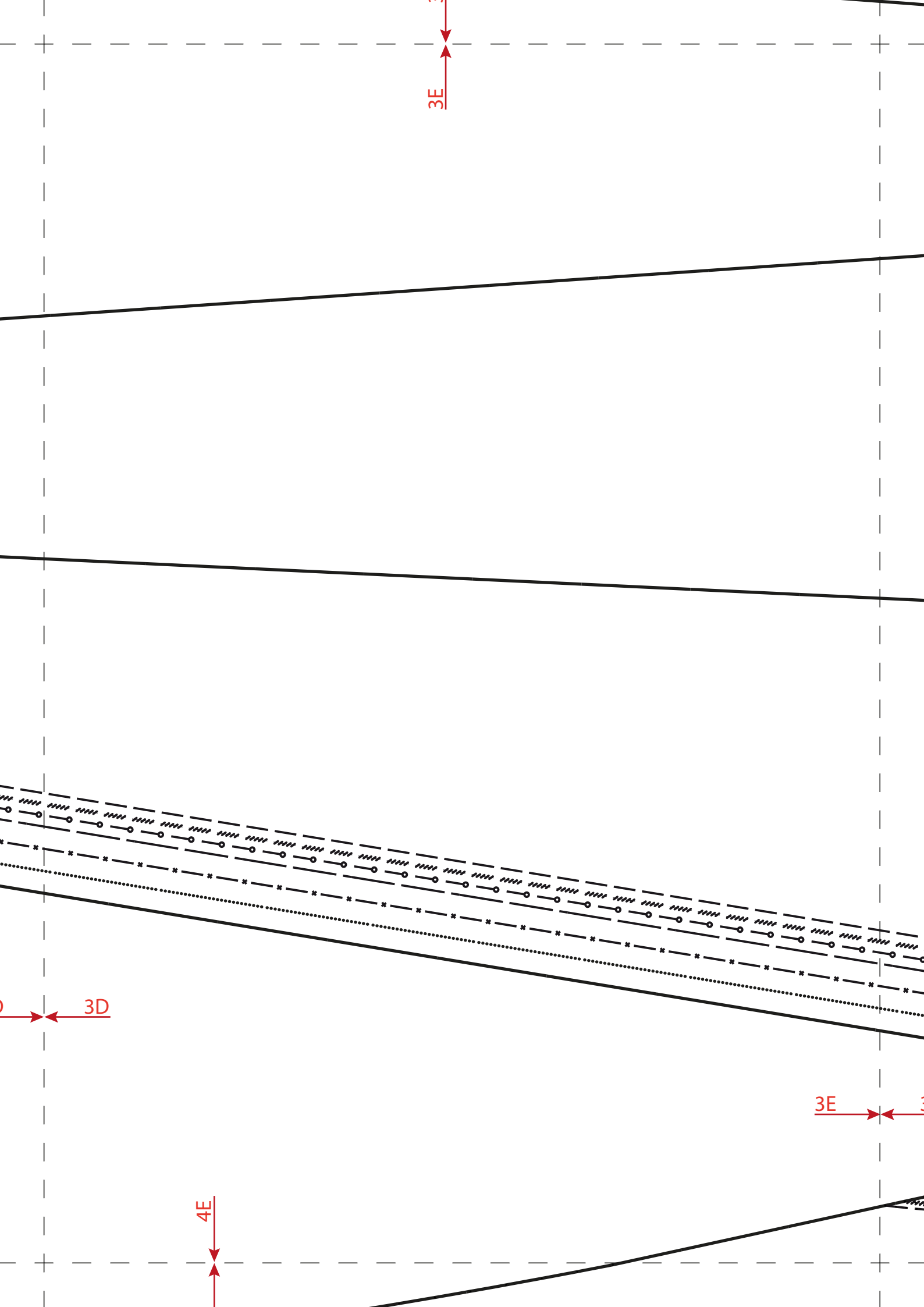

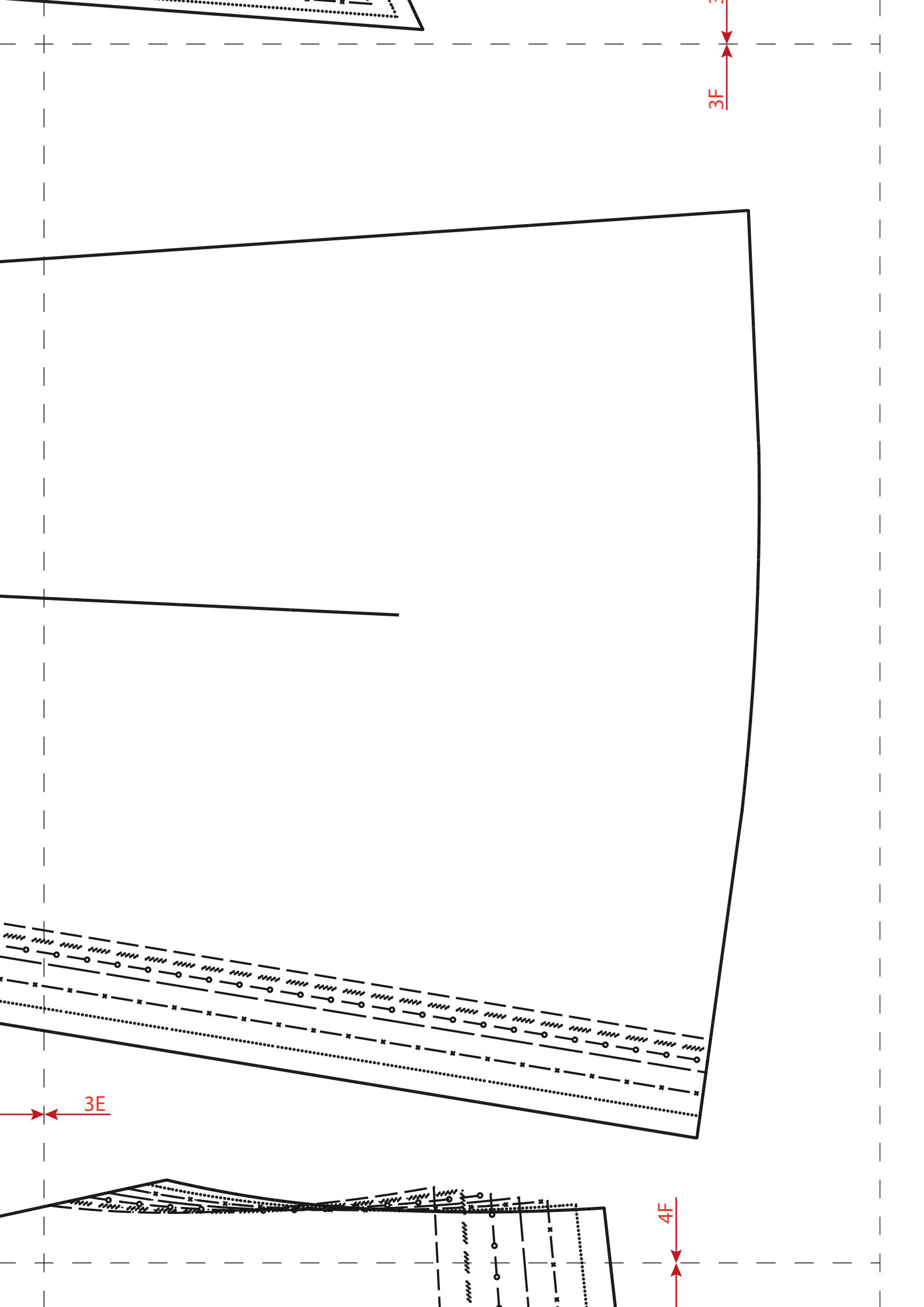

4A

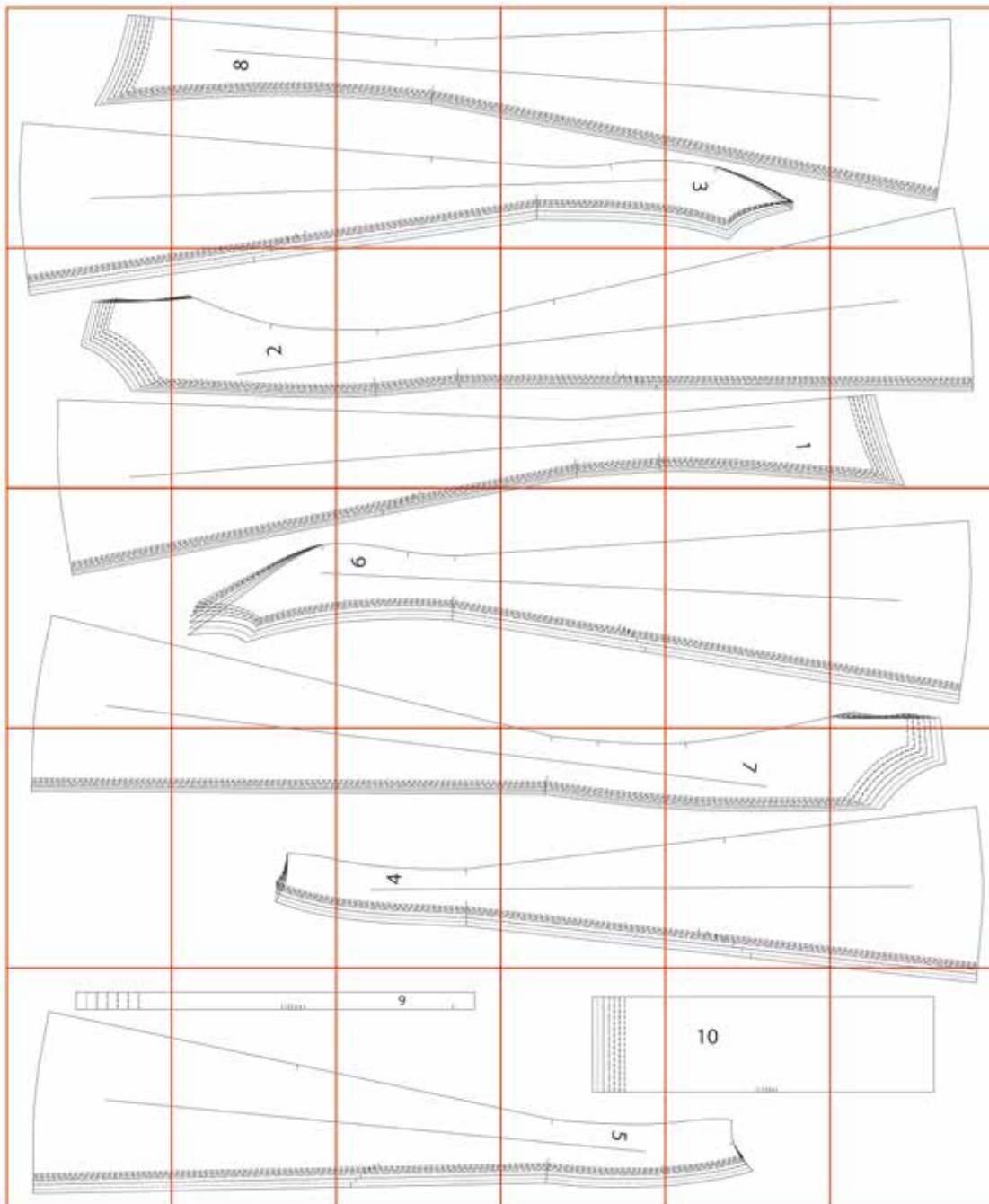
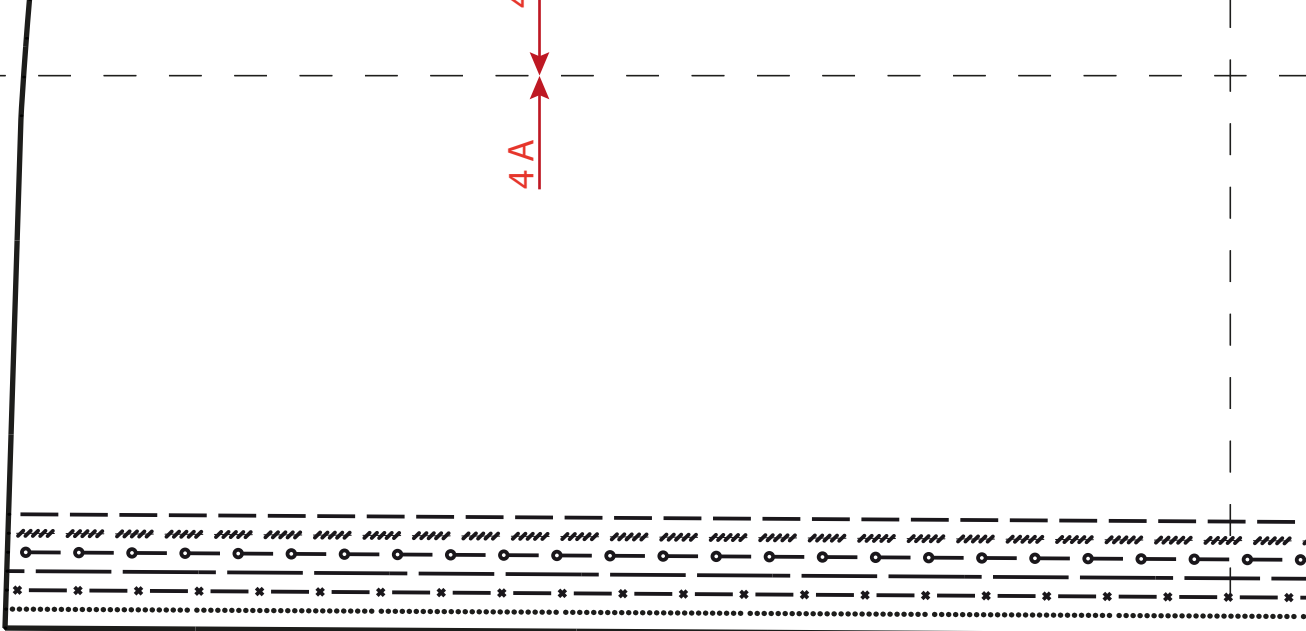

4A

5A



4B

4A

10 x 10 cm

4 x 4 Inch

4B

5A

5B

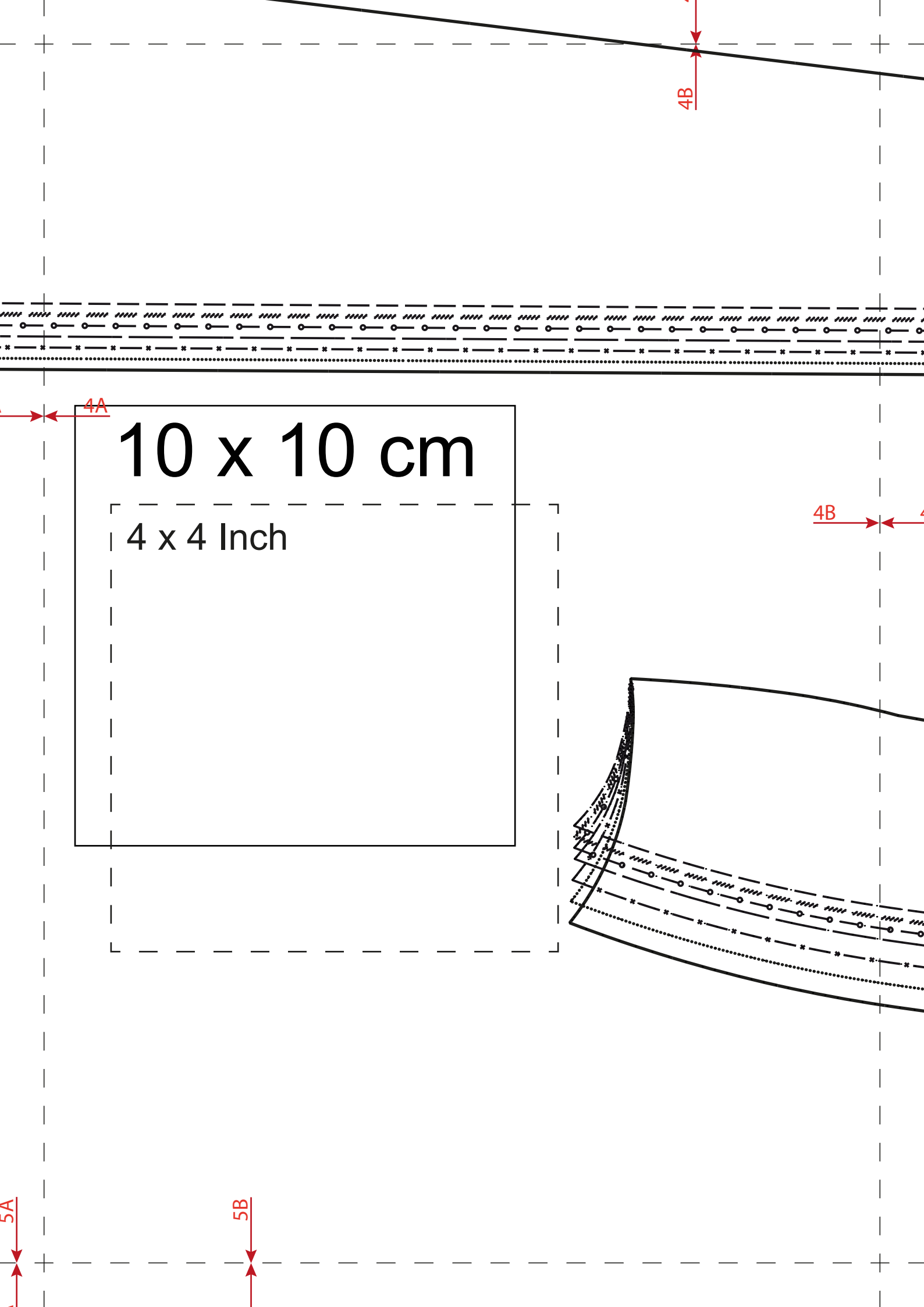

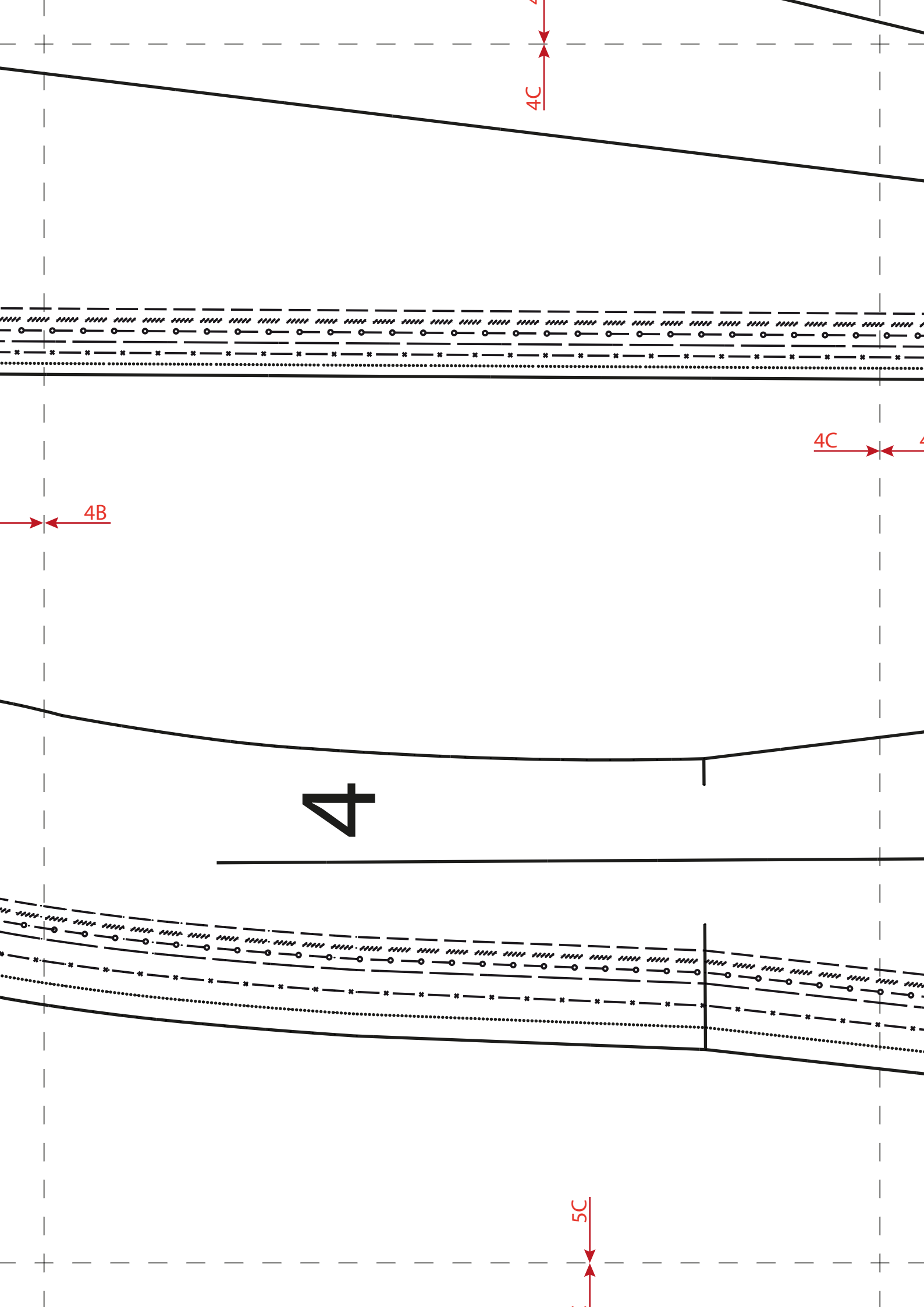

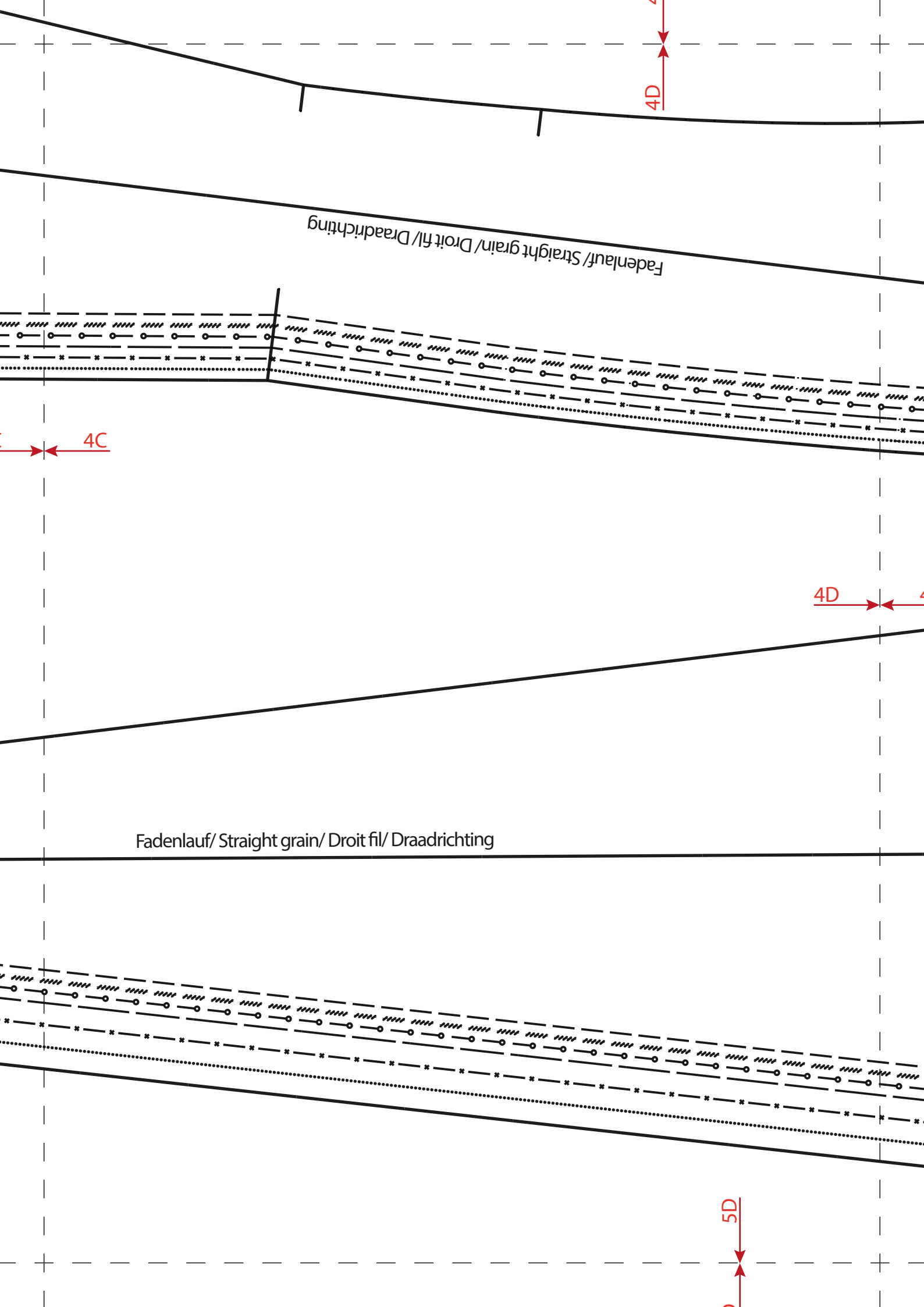

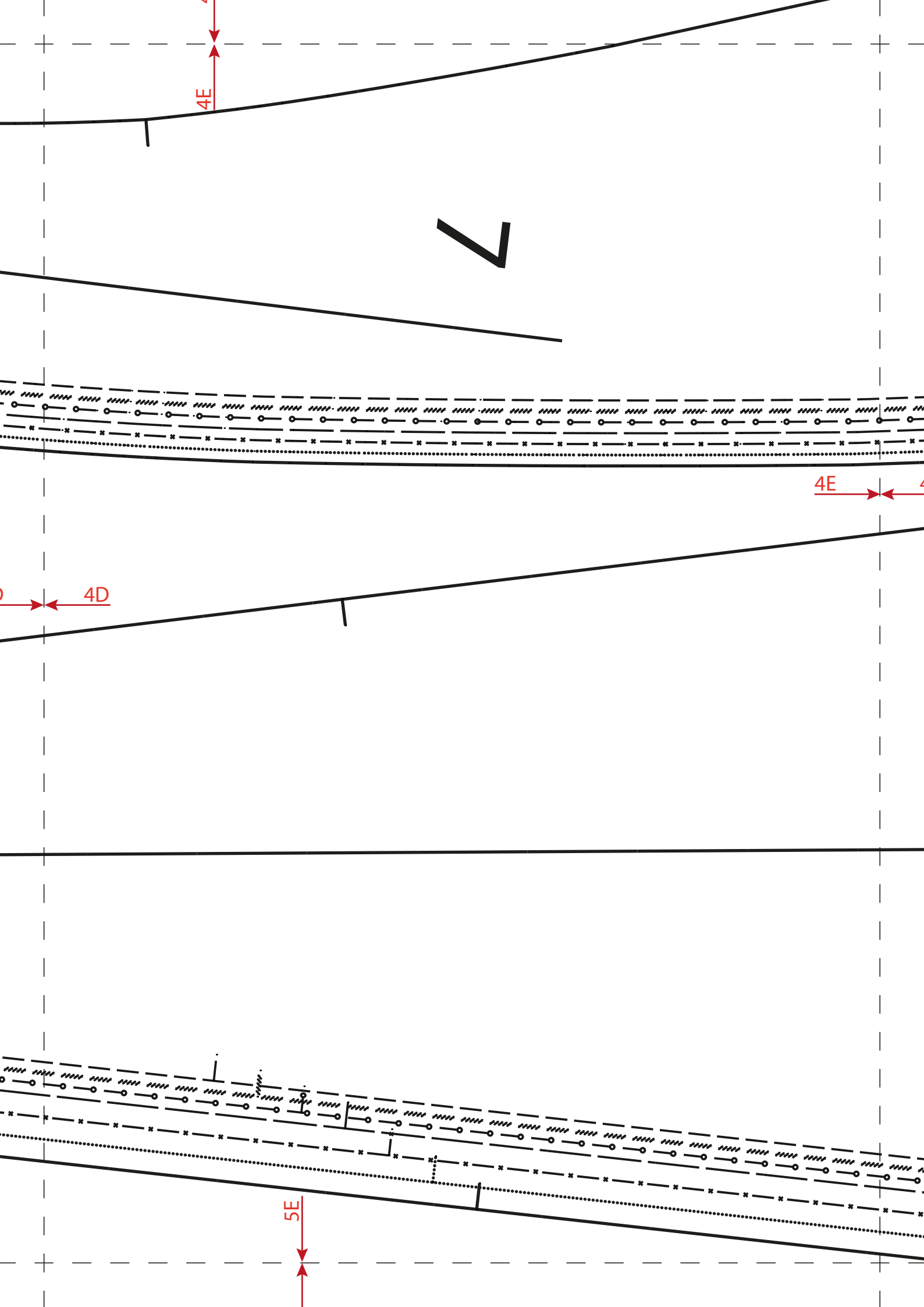

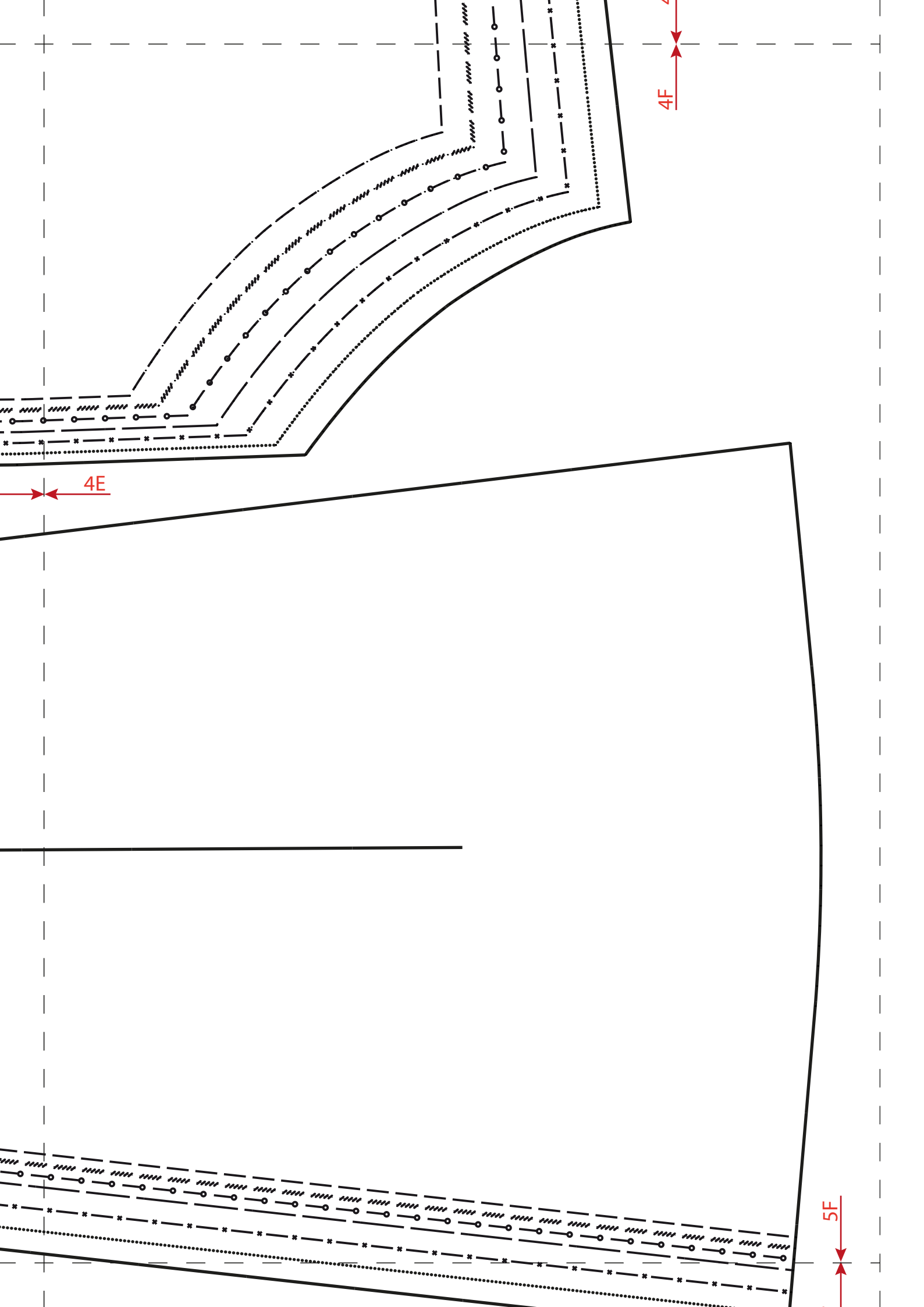



5A

5A

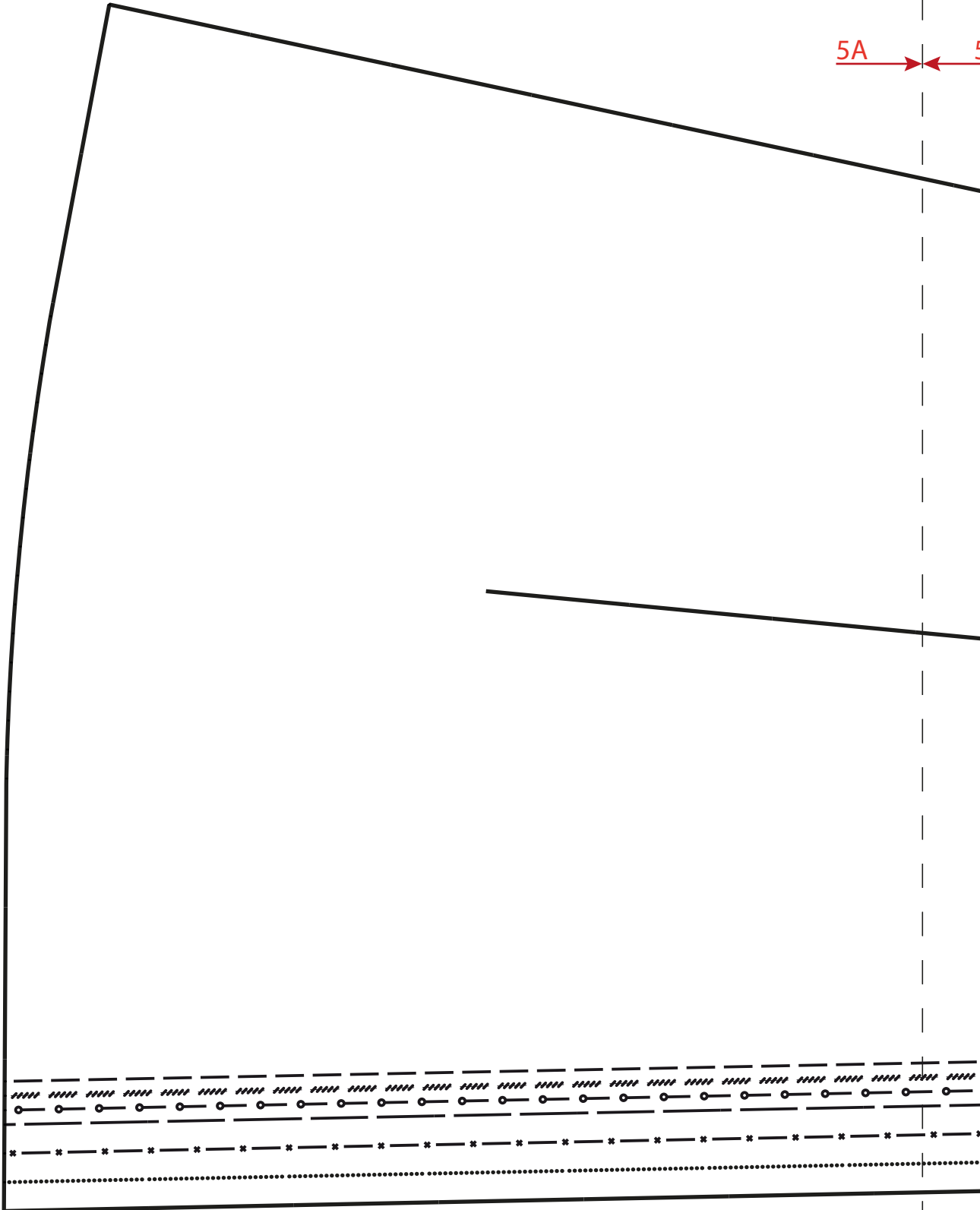

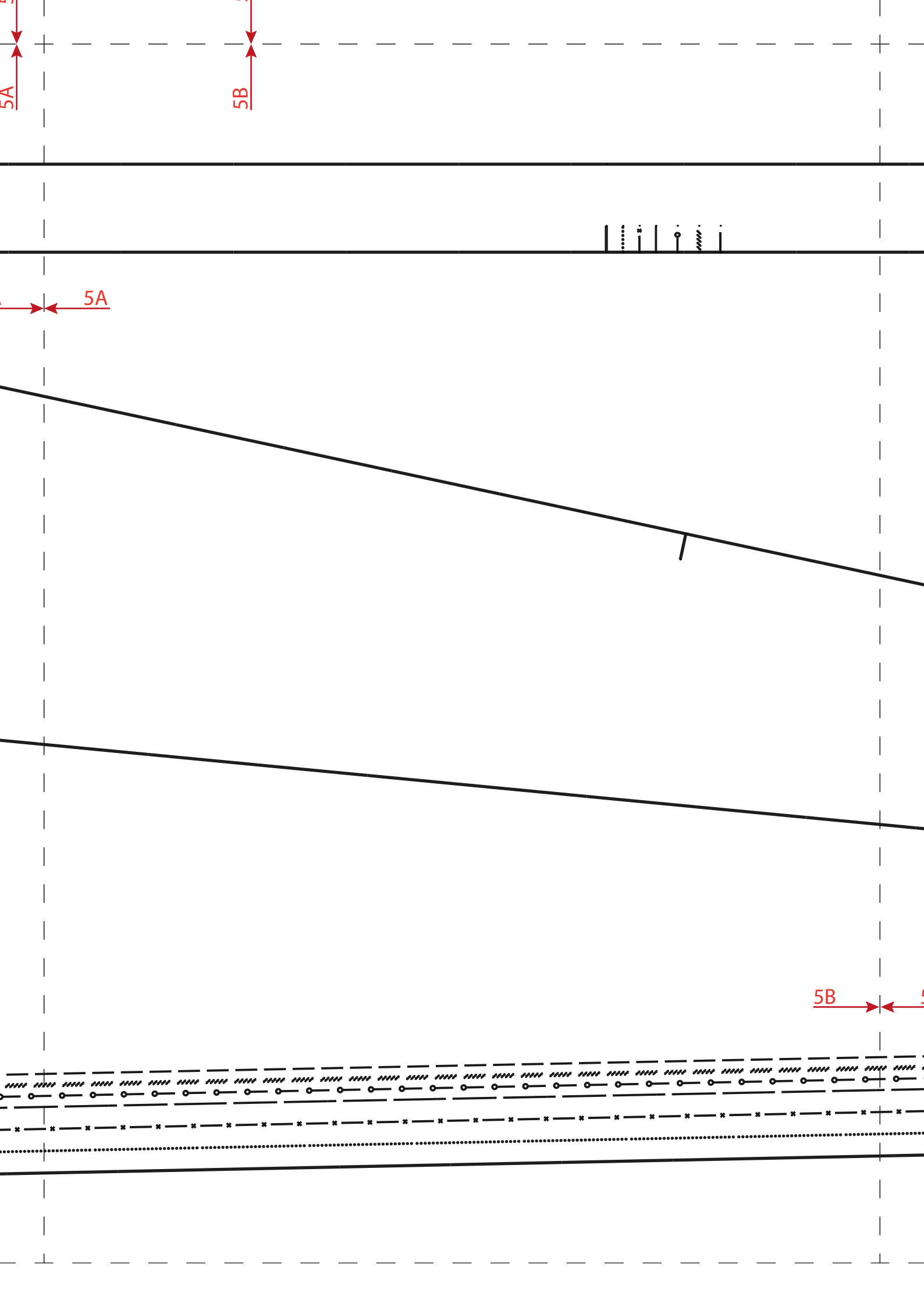

5C

Fadenlauf
straight grain
Droit fil
Draad-richting

6

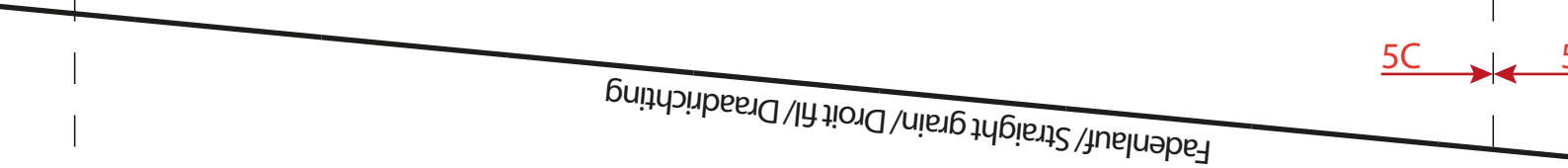
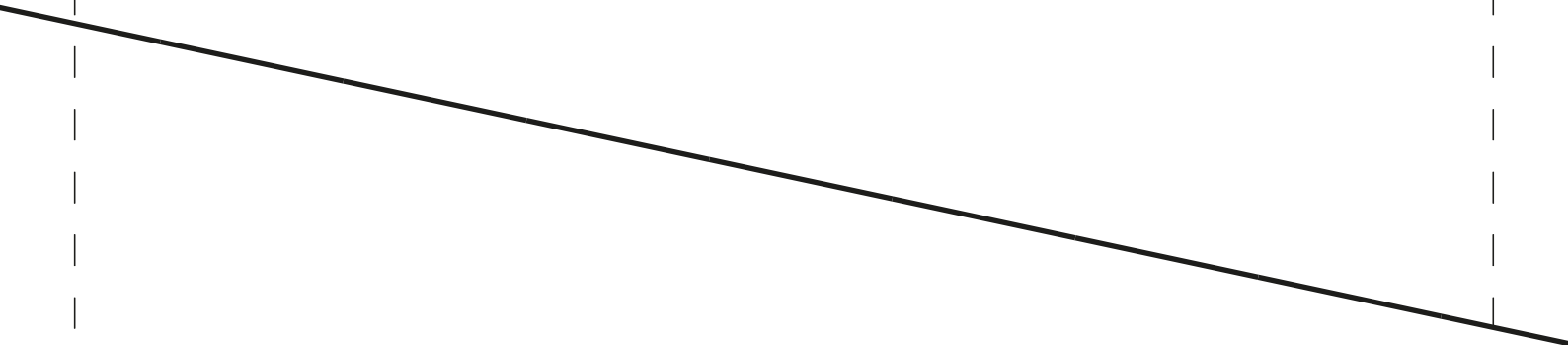

5C

5B

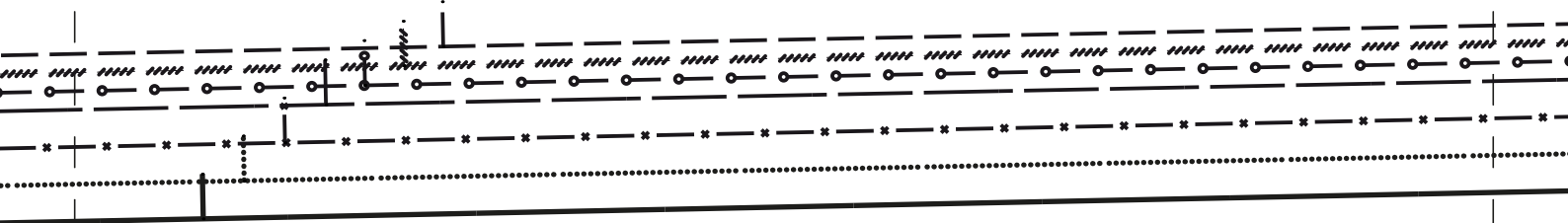

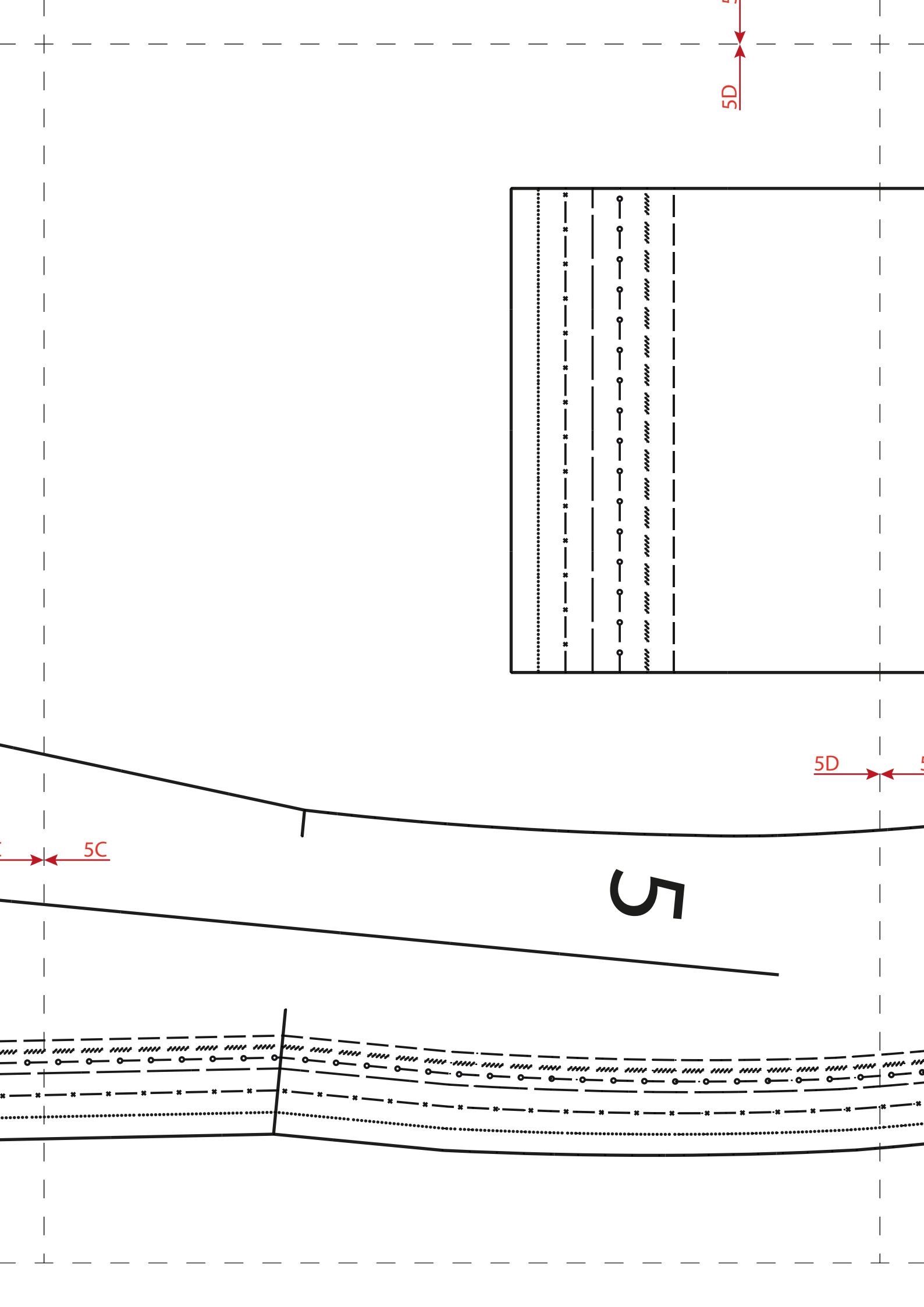

5E

Stoffbruch Fadenlauf/ Fold straight grain / Pli droit fil/ Stofvouw draadrichting

10



5D

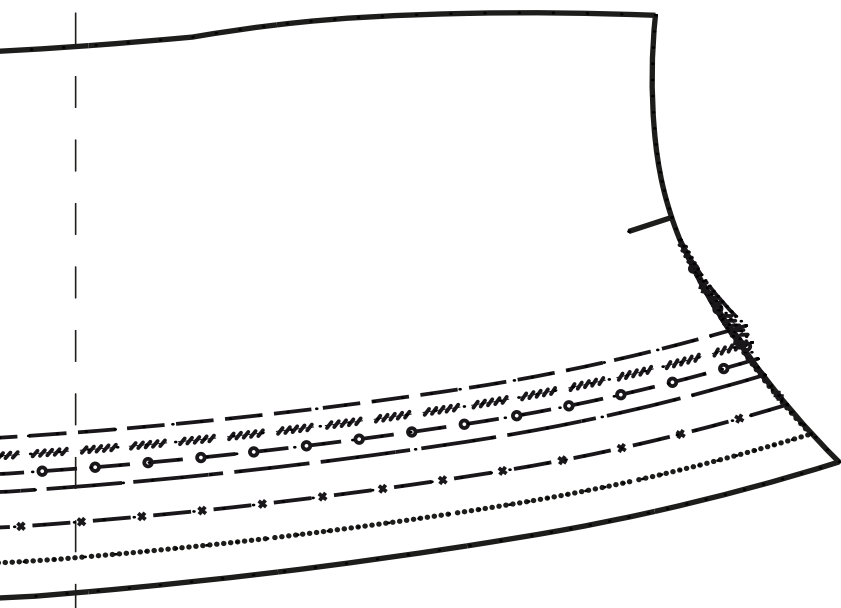

5E

5E



5F

Vordere Mitte Stoffbruch/ Centre front fold/
Milieu endroit pli/ Middenvoor stofvouw

Für Körpergröße/ for height/ pour la taille/ Maten voor lichaamsgrootte 168 cm							
Größe/ Size/ Taille/ Maat	36	38	40	42	44	46	48
Oberweite/Bust/ Poitrine/ Bovenwijdte	84	88	92	96	102	108	114
Tailenweite/ Waist/ Taille/ Tailenwijdte	67	71	75	79	85	91	97
Hüftweite/ Hip/ Hanche/ Heupwijdte	92	96	100	104	110	116	122
Vord. Tailenlg./ Front waist length/ Longueur taille devant/ Taillelengte voor	43	44	45	46	47	48	49
Rückw. Tailenlg./ Back waist length/ Longueur taille dos/ Ruglengte tot taille	41	41	42	42	42	42	43

Legende/ Legend/ Légend

Größe/ Size/ Taille/ Maat

---	36
////	38
—○—	40
---	42
—*—	44
.....	46
————	48

For height 66 inch:

Taille	36	38	40	42	44	46	48
Bust	33,1	34,6	36,2	37,8	40,2	42,5	44,9
Waist	26,4	28,0	29,5	31,1	33,5	35,8	38,2
Hip	36,2	37,8	39,4	40,9	43,3	45,7	48,0
Front waist length	17,0	17,3	17,7	18,0	18,5	18,9	19,2
Back waist length/	16,0	16,0	16,5	16,5	16,5	16,5	16,9

5E

